

AICTE Mandatory Disclosure

Mandatory Disclosure : Updated on 01.02.2017
AICTE File No. : 730-52-323(E)/ET/98
Date & Period of Last approval : 25.04.2016 – for 2016-17

NAME OF THE INSTITUTION

Name of the Institution : Syed Ammal Engineering College
Address of the Institution : Dr. E. M Abdullah Campus
City & Pin code : Ramanathapuram – 623502
State/UT : Tamil Nadu
Phone number with STD code : 04567 – 304000, 304002
Fax number with STD code : 04567 - 304123
Office hours at the Institution : 8.00 A.M. to 6.30 P.M.
Academic hours at the Institution : 8.45 A.M. to 4.50 P.M.
Email : saec@syedengg.ac.in
Website : www.syedengg.ac.in
Nearest Railway Station (dist in Km) : 7km
Nearest Airport (dist in Km) : 103km

Type of Institution

Type of Institution : Private-Self Financed
Category (1) of the Institution : Minority
Category (2) of the Institution : Co-Ed

Name of the organization running the Institution

Name of the organization running the Institution : Syed Ammal Trust
Type of the organization : Trust
Address of the organization : 123, SIGIL RAJA VEETHI, Ramanathapuram –
623502, Tamil Nadu
Registered with : SUB-REGISTRAR, RAMANATHAPURAM
Registration Date : 23/06/1994
Website of the Organization : www.syedengg.ac.in

Name of the Affiliating University

Name of the affiliating University : Anna University, Chennai
Address : Guindy, Chennai – 600 025.
Website : www.annauniv.edu
Latest affiliation period : 2016 - 2017

Name of Principal / Director

Name of Principal / Director : Dr. P. Marimuthu
Exact Designation : Principal
Phone number with STD code : 04567 - 304222
FAX number with STD code : 04567 - 304123
Email : principal@syedengg.ac.in
Highest Degree : Ph. D.
Field of specialization : Metal Matrix Composite

Governing Board Members

S.No	Name of the Member	Profession	Designation
1.	Dr.Babu Abdullah	Medical Practitioner	Managing Trustee
2.	Dr.Syedha Abdullah	Medical Practitioner	Member
3.	Mr.Chelladurai Abdullah	Business	Member
4.	Dr.Chinnadurai Abdullah	Radiologist	Member
5.	Mrs.Rajathi Abdullah	Secretary, Syed Ammal Matriculation School	Member
6.	Dr. M. Abdullah Khan	Former Dean, Anna University & Professor in EEE Dept, Crescent Engg. College, Chennai.	Member

7.	Prof. M. Salihu	Former Vice Chancellor, MK University, Madurai	Member
8.	Dr. M. Kannan	Asst. Professor, MIT Campus, Chennai	Member
9.	Dr.Mrs. R. Sukanesh	Professor of ECE Dept, Thiagarajar College of Engg. & Tech., Madurai	Member
10.	Dr. N. Sivakumaran	Asst. Professor, Dept. of Inst. & Cont. Engg., NIT, Trichy	Member
11.	Dr. P. Marimuthu	Principal, Syed Ammal Engg. College, Ramanathapuram.	Member Secretary

Executive Component:

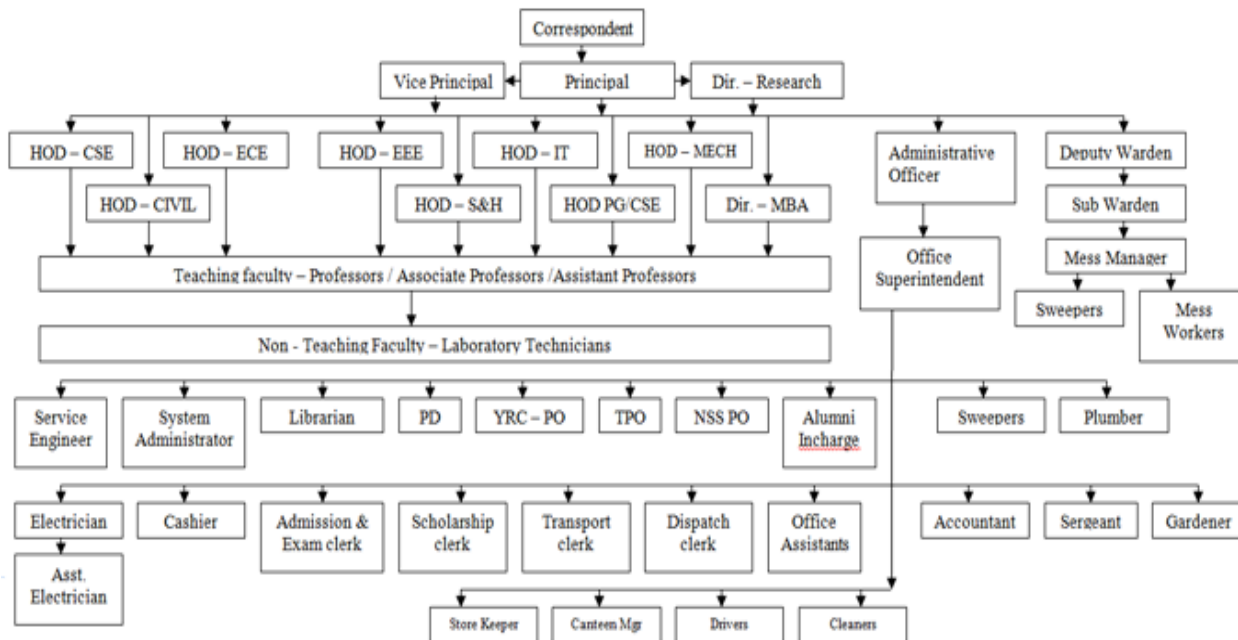

Figure 1: Administrative Hierarchy of the Institution

Student Feedback on Institutional Governance/faculty performance

A student feedback mechanism is available in the institution. Twice in a semester, the students provide the feedback of staff in the prescribed format.

SYED AMMAL ENGINEERING COLLEGE, RAMANATHAPURAM - 623502

STUDENTS EVALUATION FORM

Feedback Creation

172.168.59.58/studentfeedback/Users/WFFeedback.aspx

Enter RollNo : 15EC035

Select Feedback : II ECE B/ TRANSFORM AND PARTIAL DIFF EGN/ M.SHANMUC

Start

Question1

1) Faculty member comes to the class in time and as per time table

Always Sometimes Never

Next

Feedback.Result

172.168.59.58/adminfb/FrmReportViewer.aspx

No of Student Answered : 34

	Excellent	Noderate	Fair
1 Voice is clear and audible?	32	1	0
2 Lecture writing on the board is clear and visible?	33	0	0
3 Faculty member asks the question to promote interactions and clarifying doubts?	31	2	0
4 Faculty member completes the syllabus in time?	33	0	0

Always Sometimes Never

Grievance redressal mechanism for faculty, staff and students

- System for Redressal of grievances of faculty, staff and students
- The management of the college follows an open system of administration and grievances from staff and students are given the utmost attention.
- Complaints and suggestion boxes are kept at a number of places in the campus and also in the hostels.
- The suggestions and complaints are carefully looked into and remedial measures undertaken. Responses are also publicized through notice boards.

- In case of indiscipline, a committee appointed by the principal enquires into the matter by calling witnesses and recommendations are made about the action to be taken by the management.
- Grievances regarding the staff in terms of salary, promotions etc., are carefully looked into by the HR department in consultation with the Principal and remedial measures taken.
- Class Committee meetings are held in which grievances of students are taken note of and remedial measures taken.
- A student welfare officer looks into the welfare of the students and advises the management for necessary action.

Department wise Details

- **Civil Engineering**

Name of the Department	:	Civil Engineering			
Course	:	BE			
Level	:	UG			
1 st Year Sanctioned Intake	:	2013-2014	2014-2015	2015-2016	2016-2017
		60	60	60	60
2 nd Year Actual Admissions	:	60	60	51	56
Year wise Sanctioned Intake	:	2013-2014	2014-2015	2015-2016	2016-2017
		180	240	240	240
Year wise Actual Admissions	:	179	239	231	227

Cut off marks – General Quota

Branch	2015	2016	2015	2016	2015	2016	2015	2016	2015	2016
	OC		BC		BCM		MBC		SC/SCA/ST	
CIVIL	-	-	79.17	56.0	77.33	63.5	77.33	58.17	61.17	54.67

- **Computer Science and Engineering**

Name of the Department : Computer Science and Engineering

Course : BE

Level : UG

1 st Year Sanctioned Intake	:	2013-2014	2014-2015	2015-2016	2016-2017
		120	120	60	60

2 nd Year Actual Admissions	:	76	46	45	56
--	---	----	----	----	----

Year wise Sanctioned Intake	:	2013-2014	2014-2015	2015-2016	2016-2017
		480	480	420	360

Year wise Actual Admissions	:	431	358	285	223
-----------------------------	---	-----	-----	-----	-----

Cut off marks – General Quota

Branch	2015	2016	2015	2016	2015	2016	2015	2016	2015	2016
	OC		BC		BCM		MBC		SC/SCA/ST	
CSE	62.00	-	62.00	70.83	50.67	82.5	74.33	45.0	60.0	48.33

S. No	Name of the Faculty Member	Designation	Qualification & Specialization	DOJ	Experience	
					Teaching	Industry
1	Dr. B. Muthu Kumar	Professor & Head	M.Tech., Ph.D	07.06.2013	11.8	--
2	Dr. N. Karthikeyan	Professor	M.E., Ph.D	03.06.2002	14.8	--
3	Dr. P. Prabhakaran	Professor	M.E., Ph.D	03.06.2016	15.5	--
4	Mr. J. Ragaventhiran	Associate Professor	M.E., (Ph.D)	15.07.2002	14.7	--
5	Mrs. A. Kanmani	Associate Professor	M.E., (Ph.D)	02.01.2001	16	--
6	Mr. S. Hasan Hussain	Associate Professor	M.E., (Ph.D)	22.09.2006	15	--
7	Mrs. M. Maheswari	Associate Professor	M.E., (Ph.D)	03.07.2009	12.8	--
8	Mt. T.B. Siva Kumar	Associate Professor	M.E., (Ph.D)	08.09.2006	12.3	--
9	Mrs. G. Sharmila	Assistant Professor	M.E., (Ph.D)	12.07.2002	12.7	--
10	Mr. M. Gughan Raja	Assistant Professor	M.E.,	01.02.2011	7.3	--
11	Mrs. S. Shanthini Devi	Assistant Professor	M.Tech.,	15.06.2011	6.8	--
12	Mrs. S. Deepalakshmi	Assistant Professor	M.E.,	02.05.2013	8.7	--
13	Mr. B. Palanichelvam	Assistant Professor	M.E.,	15.06.2011	6.9	--
14	Mrs. T.M. Devi	Assistant Professor	M.E., (Ph.D)	01.12.2009	5.10	--
15	Mr. M.H. AnandBabu	Assistant Professor	M.E.,	18.06.2012	4.8	--
16	Mr. G. Saravana Kumar	Assistant Professor	M.E.,	18.06.2012	4.8	2.8
17	Mr. B. John Samuel	Assistant Professor	M.E.,	18.07.2013	3.7	--
18	Mrs. M. Kumudha	Assistant Professor	M.E.,	18.06.2012	9.9	3.3
19	Mrs. S. Sathiya	Assistant Professor	M.E.,	16.06.2014	6	--
20	Mrs. R. Latha	Assistant Professor	M.E.,	16.06.2014	7.6	--
21	Ms. H. NoorulShajithaBanu	Assistant Professor	M.E.,	18.06.2012	4.8	--
22	Mrs. R. Sugnaya	Assistant Professoor	M.E.,	02.01.2017	5.5	--
23	Mrs. C. NambuShanmughaPriya	Assistant Professor	M.E.,	02.01.2017	5.2	--

- Electrical And Electronics Engineering**

Name of the Department	:	Electrical And Electronics Engineering			
Course	:	BE			
Level	:	UG			
1 st Year Sanctioned Intake	:	2013-2014	2014-2015	2015-2016	2016-2017
		60	60	60	60
2 nd Year Actual Admissions	:	52	42	48	33
Year wise Sanctioned Intake	:	2013-2014	2014-2015	2015-2016	2016-2017
		240	240	240	240
Year wise Actual Admissions	:	224	210	202	175

Cut off marks – General Quota

Branch	2015	2016	2015	2016	2015	2016	2015	2016	2015	2016
	OC		BC		BCM		MBC		SC/SCA/ST	
EEE	-	-	65.33	55.83	75.67	66.00	54.17	40.67	47.33	51.17

SLNO	Name of the faculty	Qualification	Designation	Date of joining	Experience	
					Teaching	Industry
1.	Dr.R.Dhanasekaran	M.E. Ph.D	Professor	23/05/2009	17 yrs	
2.	Dr.S.Selvaperumal	M.E. Ph.D	Professor	01/07/2013	10 yrs	8 yrs
3.	Mr.A.Jeyasaravanan	M.E.	Assoc. Professor	24/06/2002	15yrs	
4.	Mr.P.NedumalPugazhenth	M.E.	Assoc. Professor	27/06/2007	13yrs	
5.	Dr .S.Muthulakshmi	M.E. Ph.D	Assoc. Professor	21/07/2005	12yrs	
6.	Dr.S.Aiswariya	M.E. Ph.D	Assoc. Professor	06/10/2008	10 yrs	
7.	Mr.P.Muthukrishnan	M.E.	Asst. Professor	09/01/2006	11 yrs	
8.	Mr.M.Senthil Kumar	M.E.	Asst. Professor	08/06/2011	11 yrs	
9.	Mr.G.S.Naganathan	M.E.	Asst. Professor	27/07/2006	15 yrs	2.10 yrs
10.	Mr. K.Duraipandian	M.E.	Asst. Professor	02/08/2010	7 yrs	
11.	MrP.GnanaskandaParthiban	M.E.	Asst. Professor	14/12/2013	8 yrs	
12.	Mr .G.Prabhakar	M.Tech	Asst. Professor	18/06/2012	5 yrs	1.1 yrs
13.	Mr .M.PaulJeyaraj	M.E. M.B.A	Asst. Professor	28/06/2009	8 yrs	

Teaching Faculty PG

SLNO	Name of the faculty	Qualification	Designation	Date of joining	Experience	
					Teaching	Industry
1	Dr.R.Nagarajan	M.E. Ph.D	Assoc. Professor	02/07/2001	16yrs	5 yrs
2	Mr.A.MohamedRajith Khan	M.E	Asst. Professor	18/06/2009	8 yrs	2.2 yrs
3	Mr.R.Jagadeesan	M.E	Asst. Professor	01/06/2015	1 yr 8 months	
4	Ms. M.Ponmala	M.E	Asst. Professor	02/01/2016	1 yr	

• Electronics And Communication Engineering

Name of the Department	:	Electronics And Communication Engineering			
Course	:	BE			
Level	:	UG			
1 st Year Sanctioned Intake	:	2013-2014	2014-2015	2015-2016	2016-2017
		120	120	120	120
2 nd Year Actual Admissions	:	101	85	70	71
Year wise Sanctioned Intake	:	2013-2014	2014-2015	2015-2016	2016-2017
		480	480	480	480
Year wise Actual Admissions	:	452	424	376	327

Cut off marks – General Quota

Branch	2015	2016	2015	2016	2015	2016	2015	2016	2015	2016
	OC		BC		BCM		MBC		SC/SCA/ST	
ECE	-	52.5	52.67	54.17	77.83	62.17	43.33	55.67	64.33	54.67

- **Mechanical Engineering**

Name of the Department	:	Mechanical Engineering			
Course	:	BE			
Level	:	UG			
1 st Year Sanctioned Intake	:	2013-2014	2014-2015	2015-2016	2016-2017
		120	120	120	120
2 nd Year Actual Admissions	:	120	113	114	76
Year wise Sanctioned Intake	:	2013-2014	2014-2015	2015-2016	2016-2017
		300	360	420	480
Year wise Actual Admissions	:	299	351	406	422

Cut off marks – General Quota

Branch	2015	2016	2015	2016	2015	2016	2015	2016	2015	2016
	OC		BC		BCM		MBC		SC/SCA/ST	
MECH	-	-	70.33	48.00	79.0	57.17	66.33	46.00	47.0	46.83

S.No	Staff Name
1	Dr.P.Marimuthu
2	Dr.S.Karthikeyan
3	Mr.S.RajeshBabu
4	Mr.R.Raja
5	Mr.A.Balakannan
6	Mr.D.SomaSundaram
7	Mr.K.Senthil Kumar
8	Mr.C. Thirugnanam
9	Mr.K.DineshBabu
10	Mr.N.Dharmendra Prakash
11	Mr.S.Satheesh
12	Mr.G.Sabari Narayanan
13	Mr.M.MD.Rafeek
14	Mr.G .Vikramkumar
15	Mr.R.KalyanaSundaram.
16	Mr.S.M.Sutharsan
17	Mr.G.Sundaram
18	Mr.T.Vignesh
19	Mr.P.Anbuvel
20	Mr.P.Senthilkumar
21	Mr.H.Salman
22	Mr.P.Haraprian
23	Mr.B.Koodalingam
24	Mr.A. Mohamed Jahil
25	Mr.V.Manojkumar
26	Mr.S.Dinesh Raja
27	Mr.K. ElaiyaBharathi

Admission Quota

Admission Quota : **Engineering & Technology**
No Entrance Test in Tamil Nadu.

Entrance Test/ Admission Criteria : Admission based on the marks obtained in +2 Examinations
(Physics + Chemistry + Mathematics)

Lowest cutoff marks in Previous year
(100) :

Branch	2015	2016	2015	2016	2015	2016	2015	2016	2015	2016
	OC		BC		BCM		MBC		SC/SCA/ST	
CIVIL	-	-	79.17	56.0	77.33	63.5	77.33	58.17	61.17	54.67
CSE	62.00	-	62.00	70.83	50.67	82.5	74.33	45.0	60.0	48.33
EEE	-	-	65.33	55.83	75.67	66.00	54.17	40.67	47.33	51.17
ECE	-	52.5	52.67	54.17	77.83	62.17	43.33	55.67	64.33	54.67
MECH	-	-	70.33	48.00	79.0	57.17	66.33	46.00	47.0	46.83

Fees in rupees : Rs. 40,000/-

Number of Fee Waivers offered :

Year	No. of Students
2016	0
2015	0
2014	0
2013	0
2012	0

Admission Calendar : May to June

PIO Quota : YES

Admission Quota : **Master of Business Administration**

Entrance Test/
Admission Criteria

: A pass in any Bachelor's Degree (3 Years) from a recognized university
: Admission based on TANCET and CET Entrance Score

Cut off/last candidate
admitted

OC		BC		BCM		MBC		SC		SCA		ST		PH	
2015	2016	2015	2016	2015	2016	2015	2016	2015	2016	2015	2016	2015	2016	2015	2016
-16	-17	-16	-17	-16	-17	-16	-17	-16	-17	-16	-17	-16	-17	-16	-17
-	29.0	8.0	5.0	25.0	7.0	22.0	19.0	19.0	10	-	-	-	-	-	-

Fees in rupees

: Rs. 30,000/-

Number of Fee

: Not Applicable

Waivers offered

Admission Calendar

: May to June

PIO Quota

: YES

Infrastructural Information

Co- Curricular activities

CSI:



IEEE:



IEI:ISTE:



PTA MEETING:



Extra-curricular:

Blood Donation Photo:LFA Club:



NSS:



Facilities:

ATM :Canteen:



English lab:



Hostels :



Internet and Wifi :



Mineral water:



Post Office:



Power Supply:



Security:

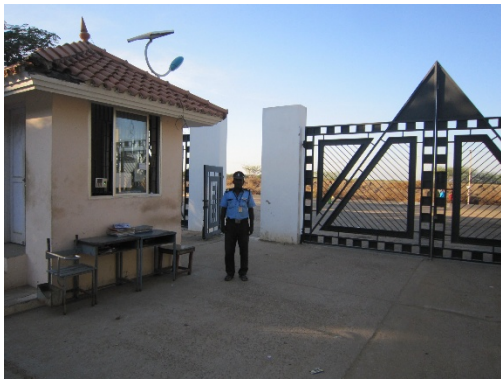

Sports :



Transport:



Library:



Academic Sessions

Academic Sessions : **Engineering & Technology**
Examination System, Year /Semester : Semester Pattern @ Two semester per year
Period of declaration of results : within 1 – 2 months after closure of examinations

Academic Sessions : **Master of Business Administration**
Examination System, Year /Semester : Semester Pattern @ Two semester per year
Period of declaration of results : within 1 – 2 months after closure of examinations

Counselling / Monitoring

Counseling / Monitoring - Regular Counseling for students by faculty advisors once every week
- Done during faculty advising regularly and also by department coordinators

Career Counseling - Placement coordinators

Medical facilities - A Medical Room is provided in the Institute and Hostel equipped with a doctor & team. In addition to that we have tie up with A. R. Hospital, Ramanathapuram - 623501

Student Insurance - All Students are covered under Insurance Scheme with Star Health Insurance Co.

Sum assured - Rs. 80,000/- for student who dies in accident

Rs. 50,000/- for the parent of the student who pays fees for the student

Rs. 20,000/- for Hospitalization and Medical Expense.

Students Activity Body

Sports activities - Facilities available in the Sports are

1. Outdoor Games

Football Field	Hockey Ground	Volleyball Courts (2)
Badminton Courts	Tennis Court	Cricket Net with pitch

2. Indoor Games

Shuttle	Gym	Carrom
Chess	Yoga and Meditation Centre	

Literary activities -

- The English Development Club (EDC) aims at developing the students' overall personality with the main focus on communication skills.
 - The following activities are conducted under the auspices of the EDC :
 - Group Discussion
 - Debates
 - Oral Presentations
 - Role plays
 - Interview techniques
 - Poetry Writing
- in order to develop the students talent.
- Participation in these programmes gives them a face lift to take on the ever challenging world of productive activity.

Magazine/Newsletter -

- Technical activities/Tech. Fest - 1. Every department conducts a national level technical symposium in every Year
- Industrial Visits/Tours - 2. Departments are also conducting National Conference, International Conference etc.,
- Alumni activities - Industrial Visits/Tours Arranged
- Every Year Alumni day is arranged for each department

